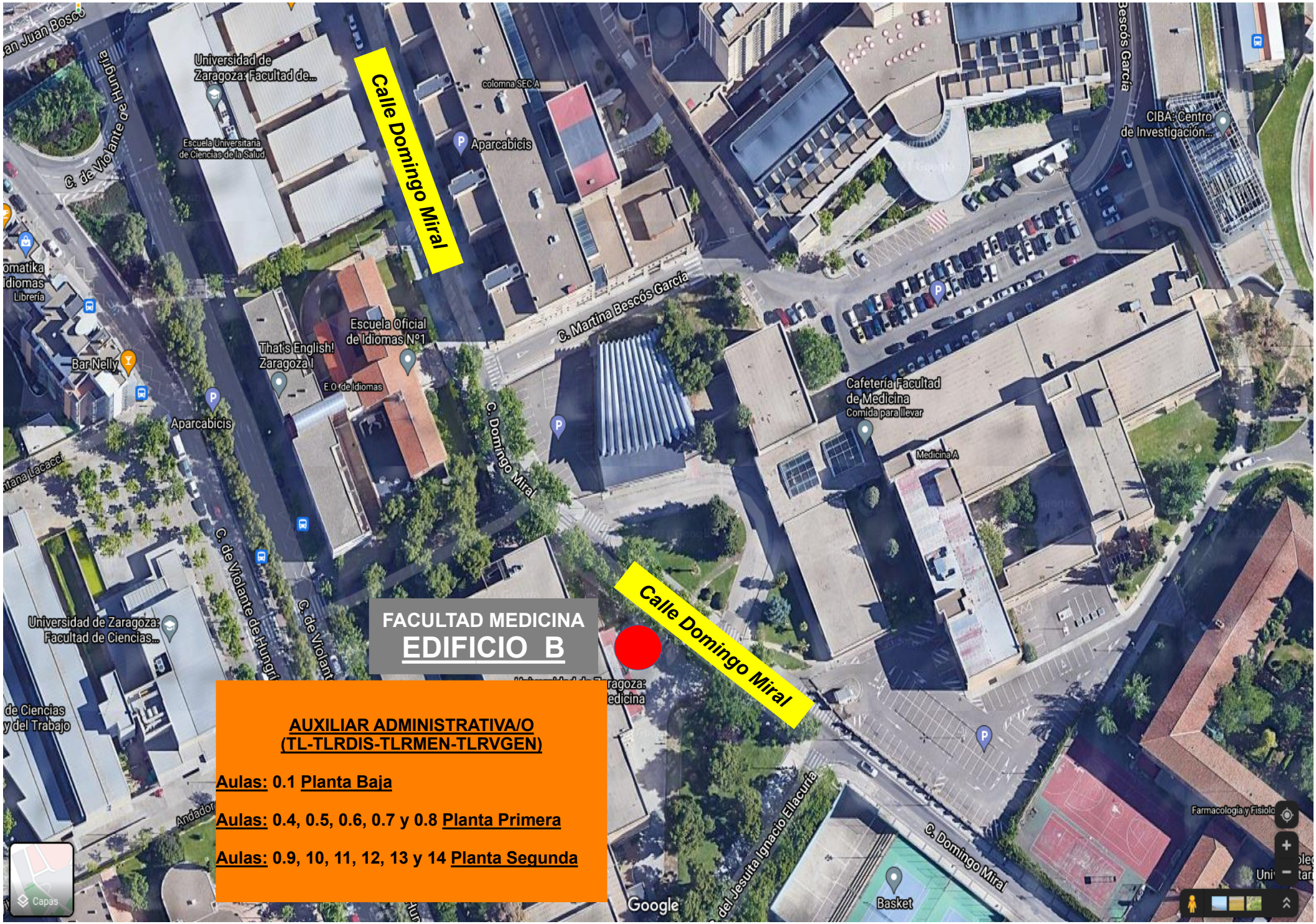

AUXILIAR ADMINISTRATIVA/O
(TL-TLRDIS-TLRMEN-TLRVGEN)

Aulas: 0.1 Planta Baja

Aulas: 0.4, 0.5, 0.6, 0.7 y 0.8 Planta Primera

Aulas: 0.9, 10, 11, 12, 13 y 14 Planta Segunda