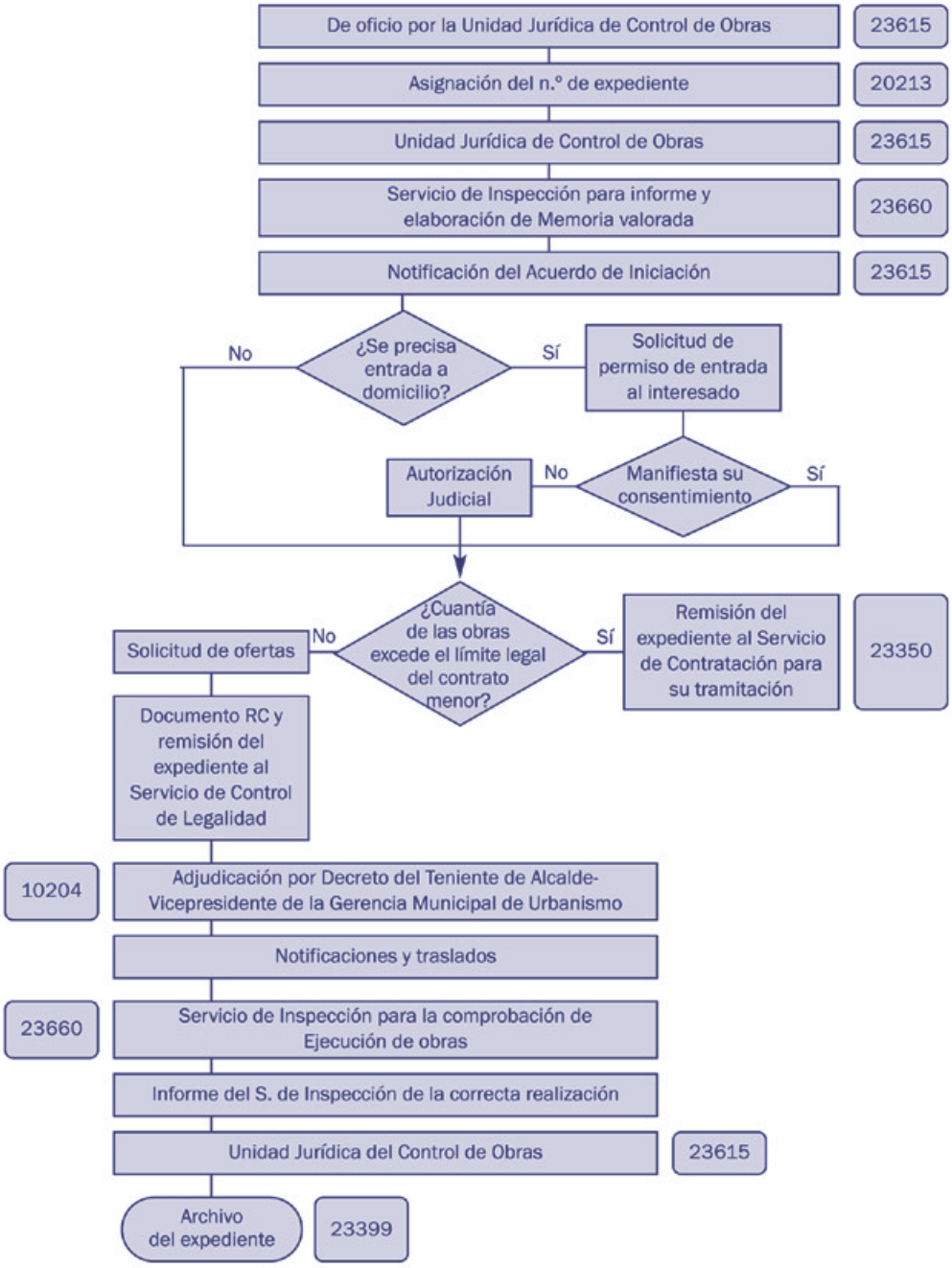## EJECUCIÓN SUBSIDIARIA, RESTABLECIMIENTO (X879)