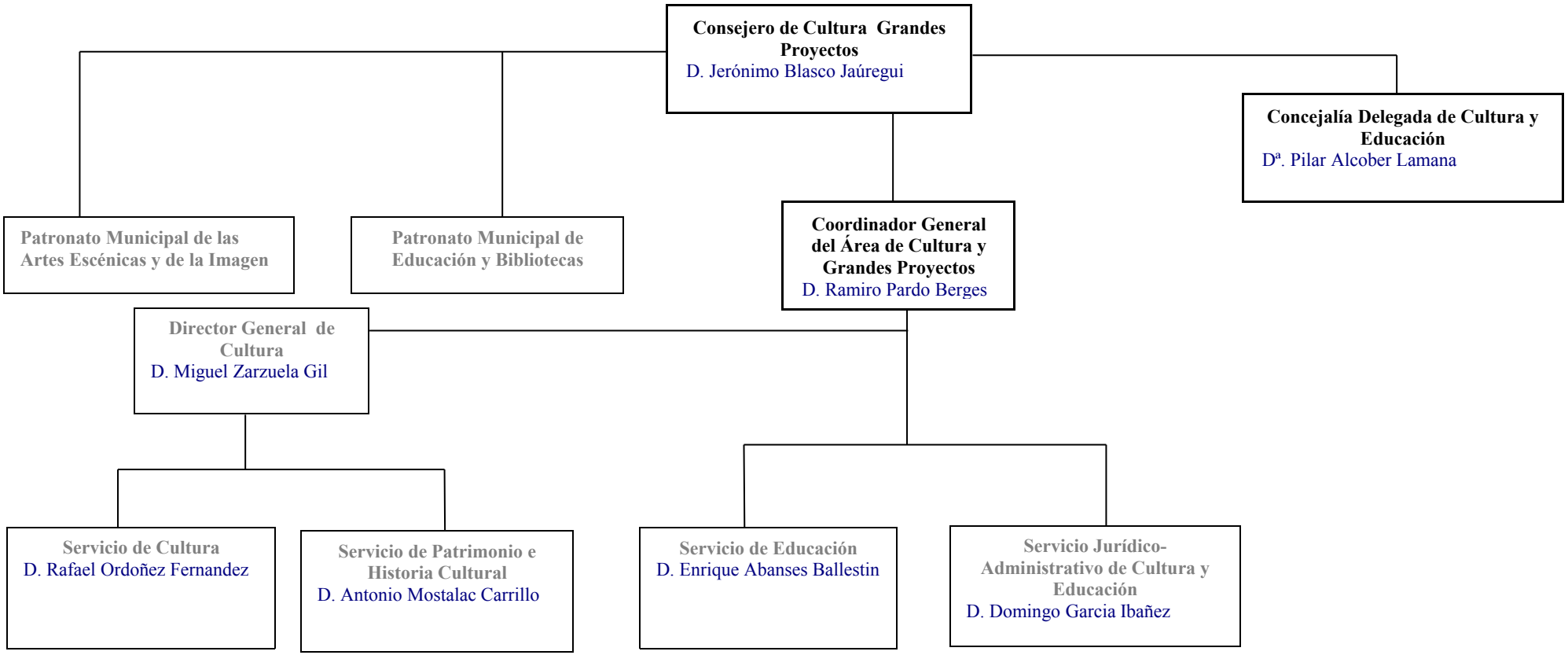ORGANIGRAMA LA CONSEJERÍA DE CULTURA Y GRANDES PROYECTOS