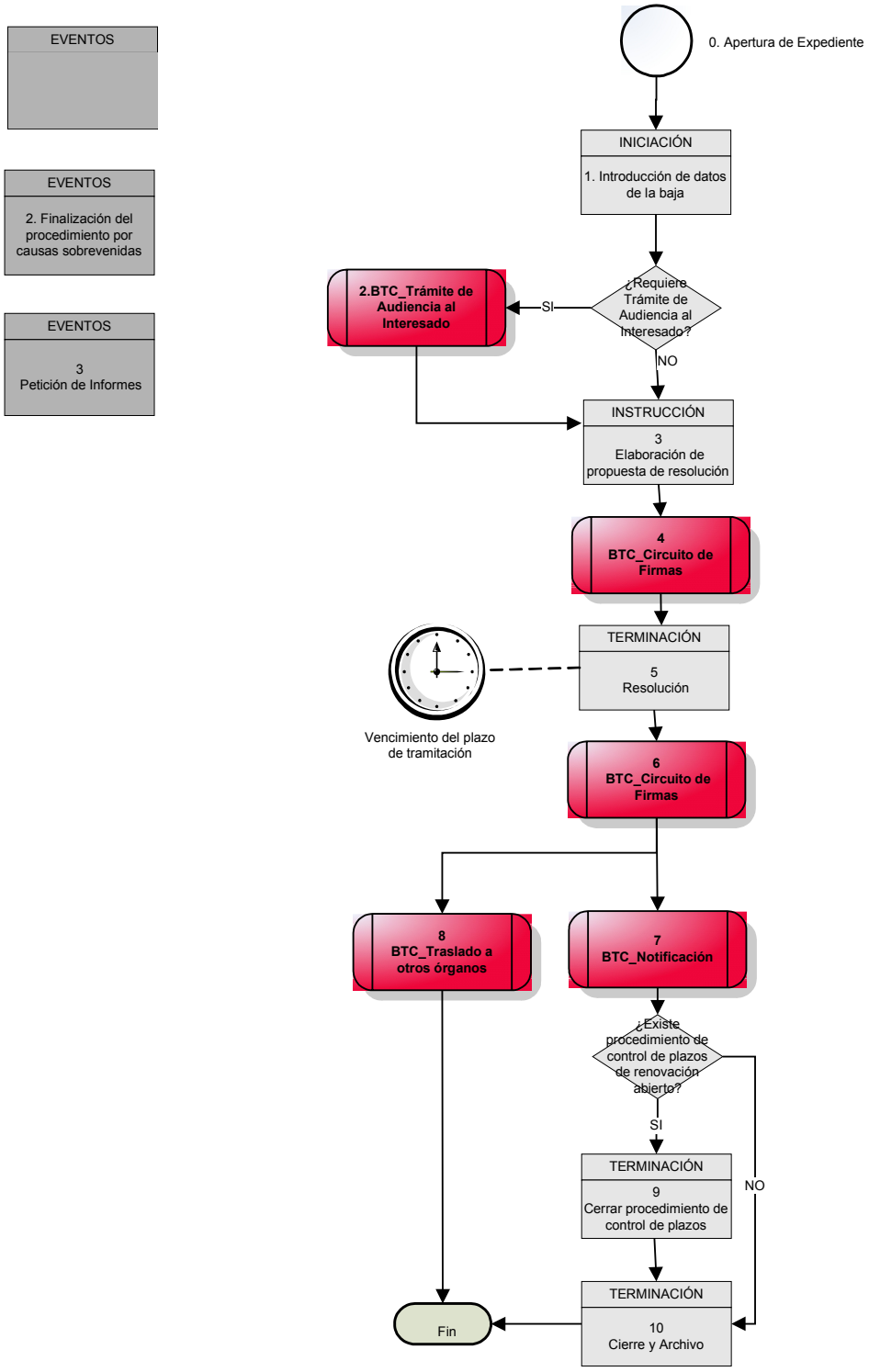6.8 Flujo de Baja de Oficio por la Administración