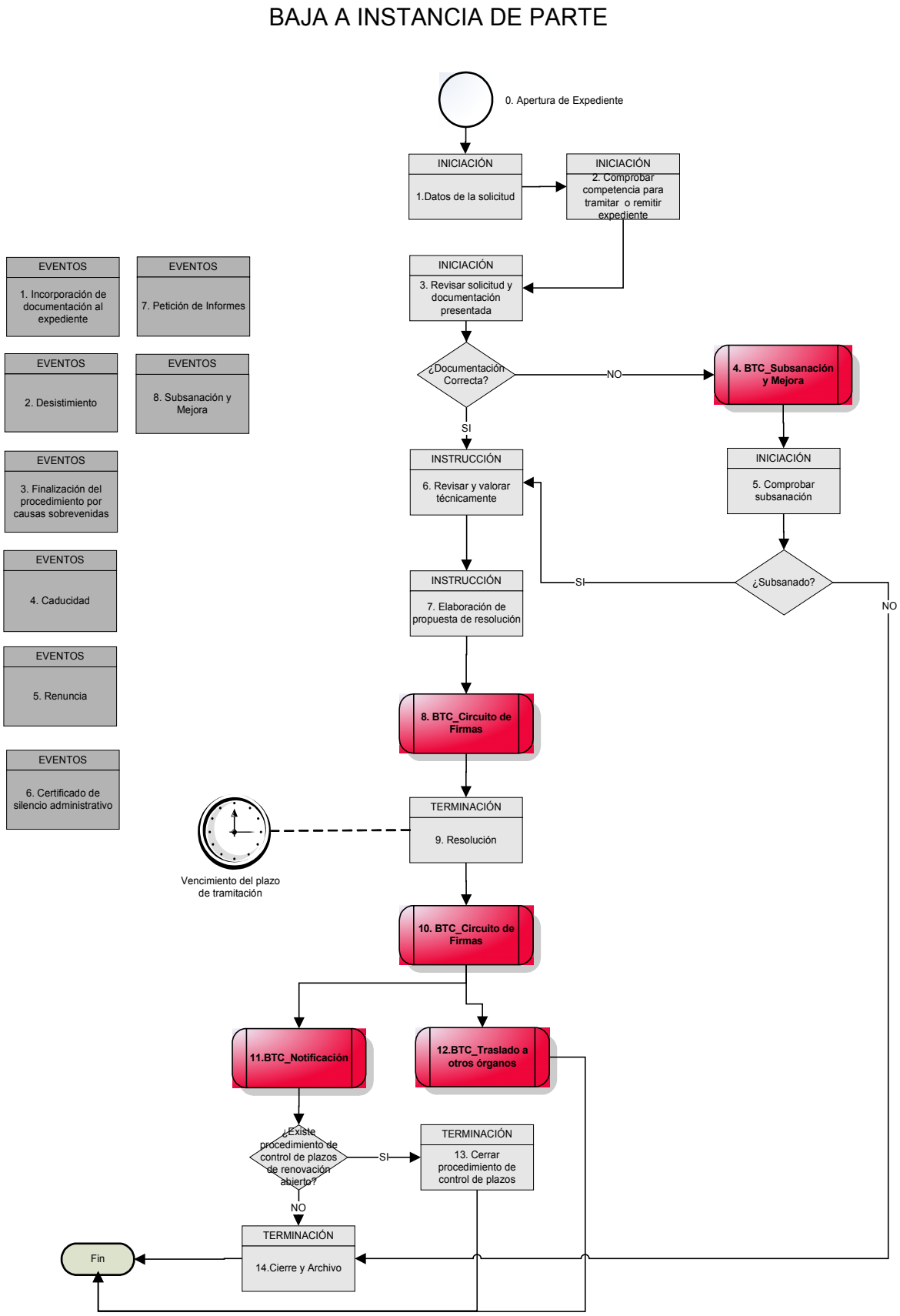6.6 Flujo de Baja a Instancia de Parte